

PLAN SHOWING THE PROPOSED RESIDENTIAL BUILDING IN PLOT NO 5, S.NO 209 OF V NO. 154 MADIPPAKKAM VILLAGE AT ST THOMAS MOUNT PANCHAYAT UNION SAIDAPET TALUK

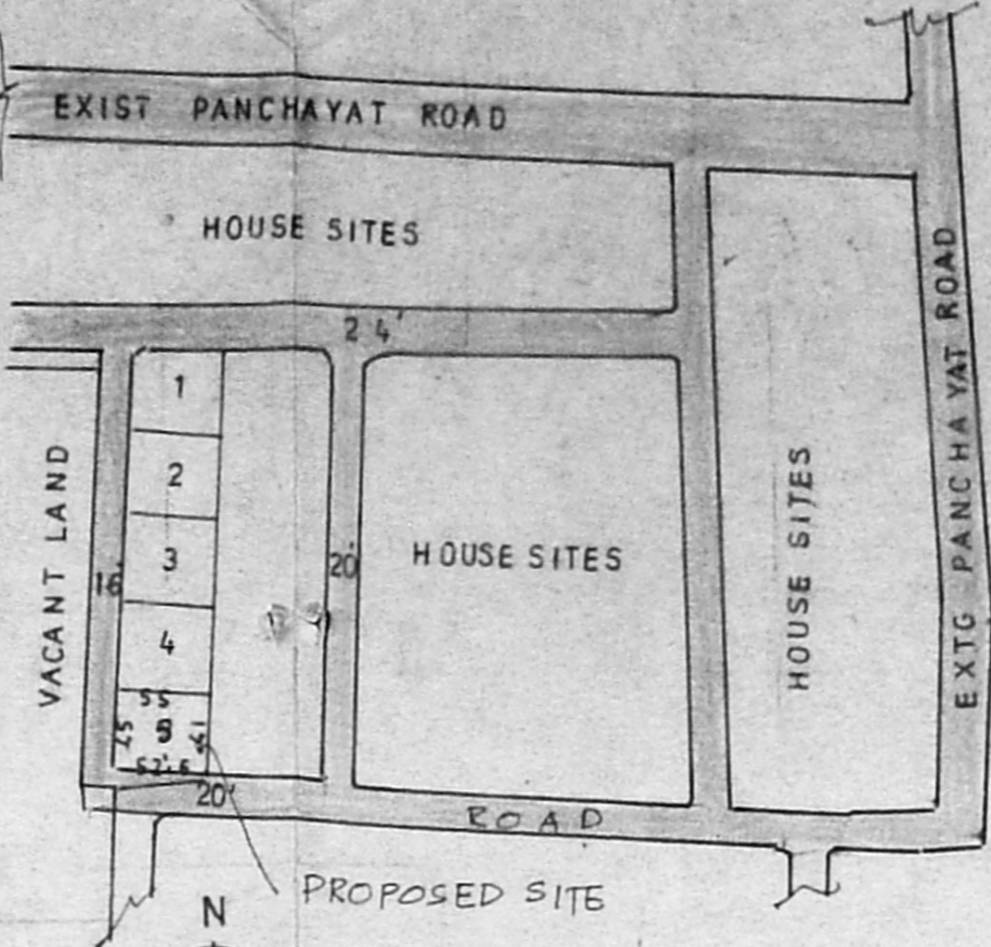
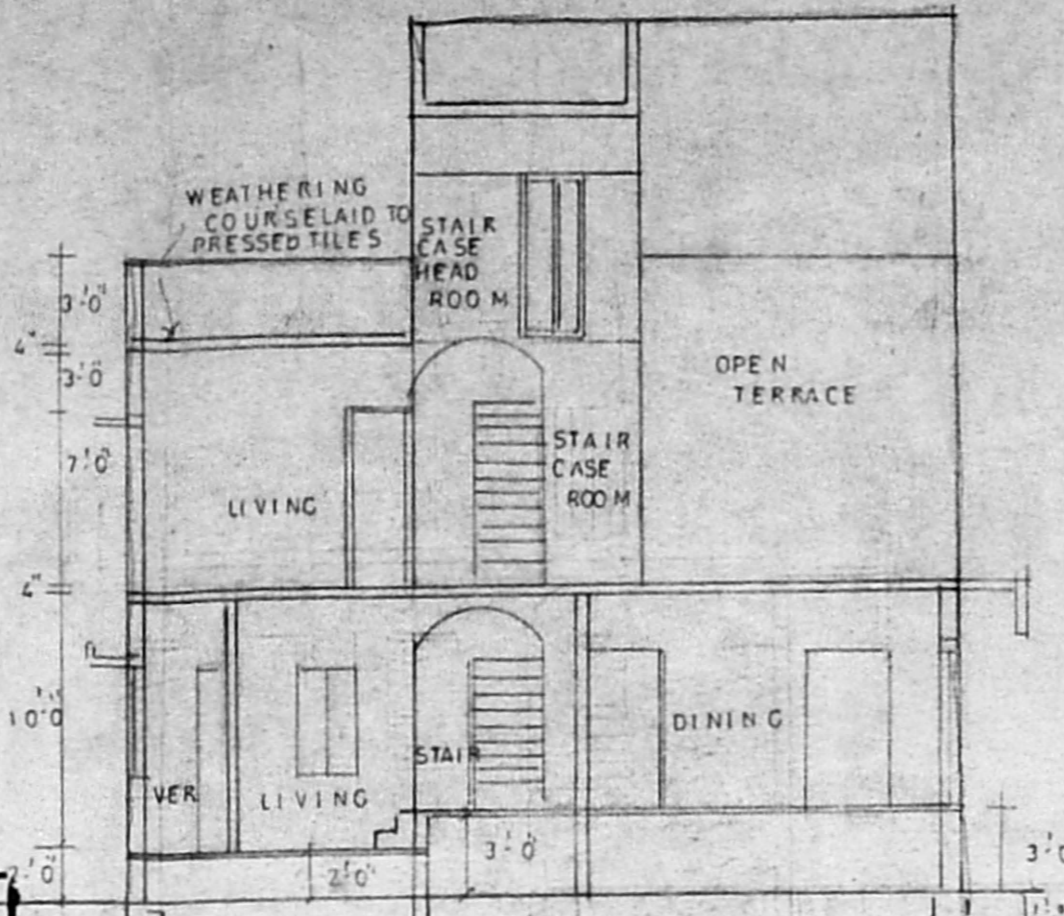
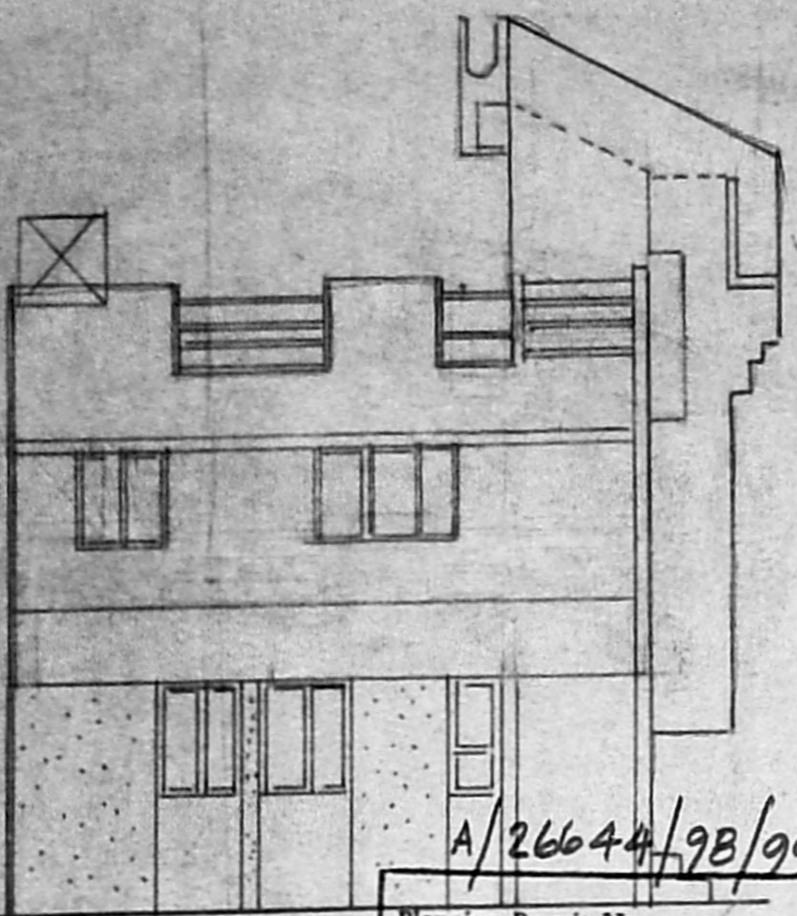

Planning Permit No. **A/26644/98/99**  
**APPROVED**  
 SUBJECT TO THE CONDITIONS IN THIS OFFICE LETTER.  
 No. **A/13631/98** Date **16.7.99**  
 FOR MEMBER SECRETARY  
 CHENNAI METROPOLITAN  
 DEVELOPMENT AUTHORITY  
 CHENNAI - 600 008.

*Sabya*

JOINERY DETAILS		
B T W FLUSH DOOR	3'-0" X 7'-0"	915 X 2135
D1 DOOR	3'-0" X 7'-0"	915 X 2135
D2	2'-6" X 6'-6"	762 X 1982
W WINDOW	5'-0" X 4'-0"	152.5 X 122
W1	4'-0" X 4'-0"	122 X 122
W2	4'-0" X 3'-0"	122 X 91.5
V VENTILATOR	3'-0" X 2'-0"	91.5 X 61

AREA STATEMENT	SQ FT	SQ M
PLOT EXTENT	2311	223.9
PLINTH AREA		
GROUND FLOOR	903.50	83.94
FIRST FLOOR	342.50	31.82
TOTAL AREA	1246.00	115.76
PLOT COVERAGE	30%	
FSI	0.54	

LEGEND

PROPOSED	
PLOT BOUNDARY	
ROAD	

OWNER  
*(D. Deendayalan)*  
*(Ambili Dayalan)*

**M. MURUGAN**  
 LICENCE SURVEYOR  
 REG. No: 446  
 CORPORATION OF MADRAS  
 147/3, Govindaramy Nagar, III St,  
 Madipakkam, Chennai 600 017  
 Phone: 2221777

LICENSED SURVEYOR

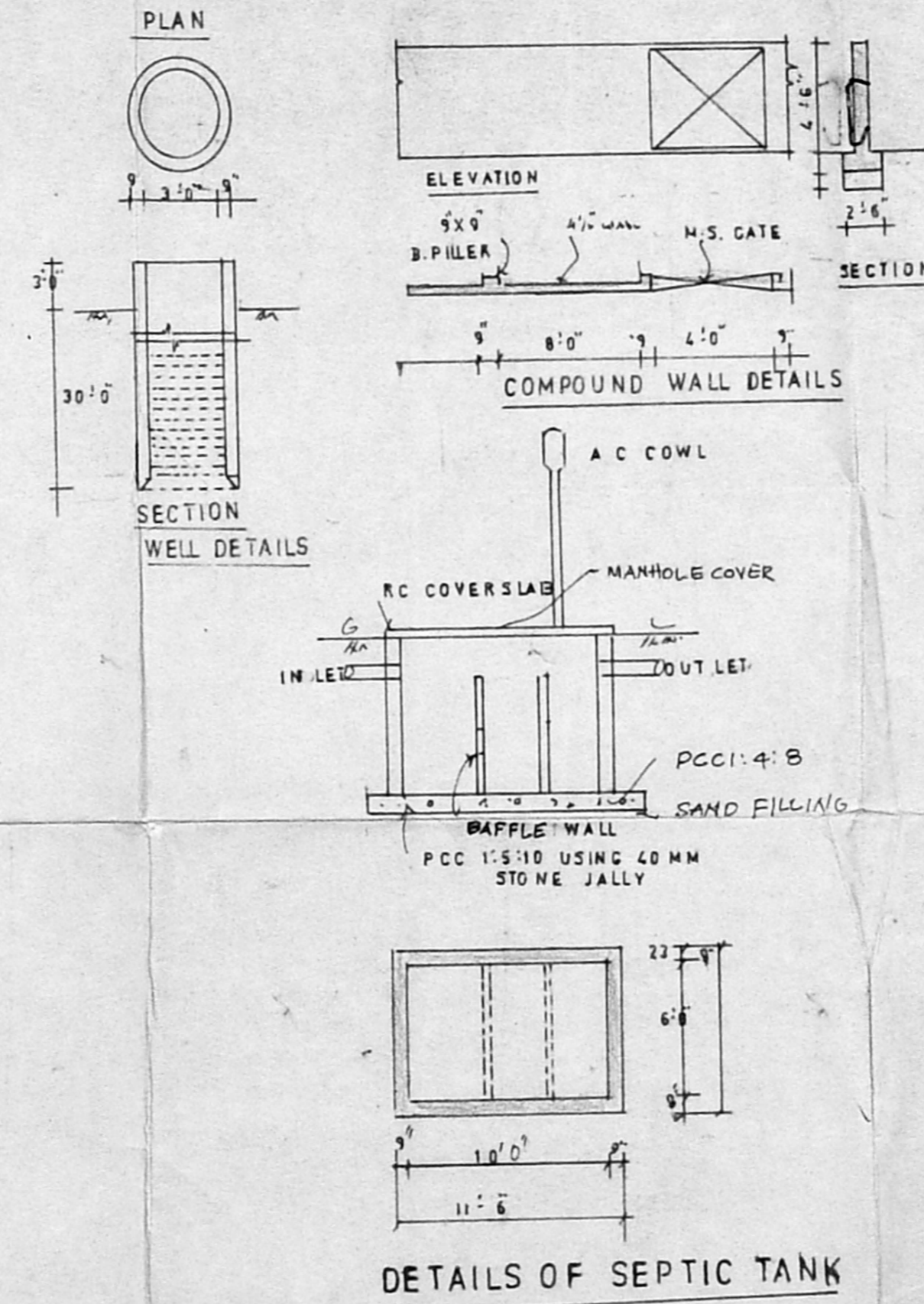
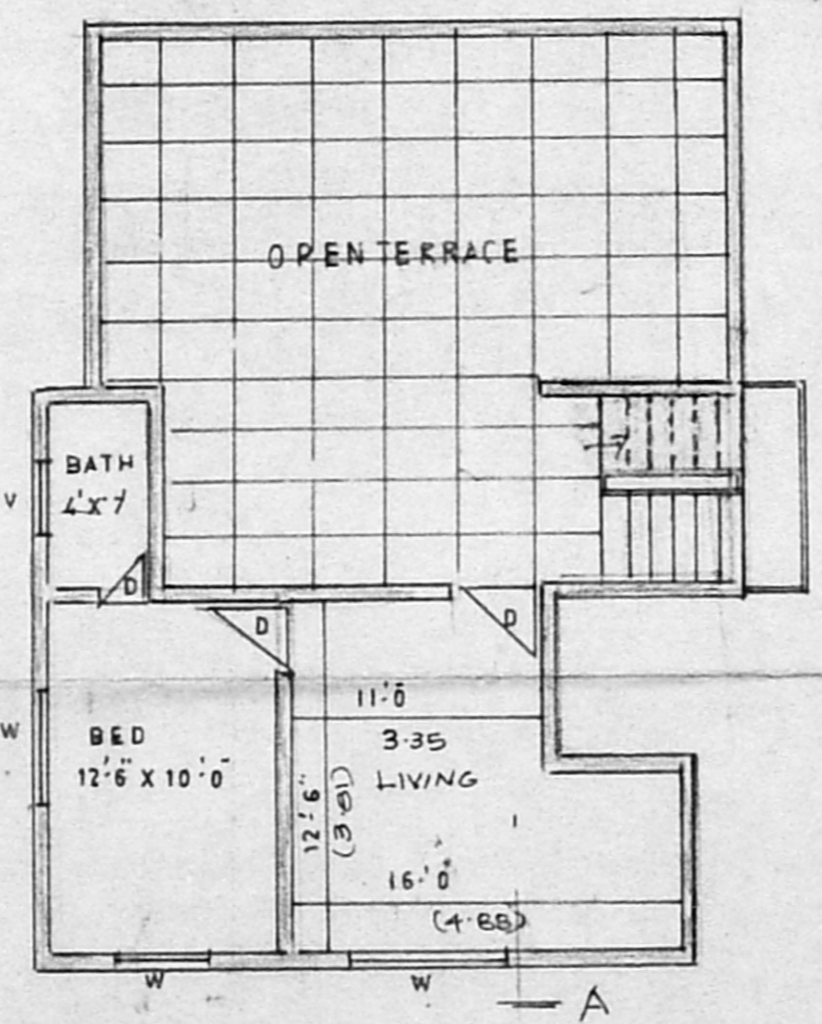
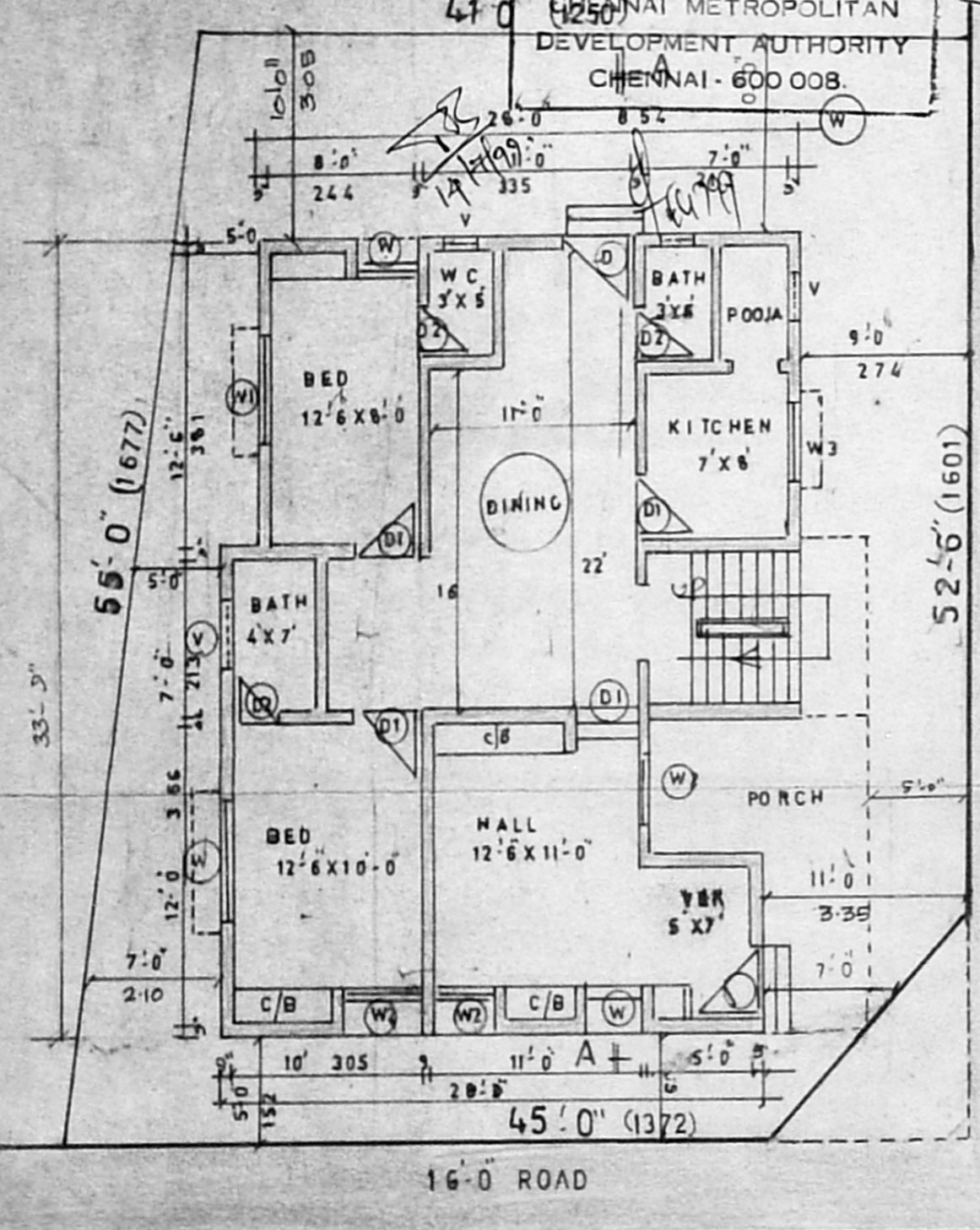

SITE PLAN CUM PLAN

GROUND FLOOR PLAN

FIRST FLOOR PLAN

SCALE 1:100

DETAILS OF SEPTIC TANK